

M.Pharm. Program

History of East West University

The idea of establishing a private university to provide quality education at an affordable cost in Bangladesh was first mooted by a group of prominent academics, business leaders, professionals and education enthusiasts led by Dr. Mohammed Farashuddin. With this end in view, this group formed a non-profit, non-political, charitable organization called Progoti Foundation for Education and Development (PFED). Syed Manzur Elahi, former Advisor to the Caretaker Governments (in 1996 and 2001) has been the Chairperson of the Foundation since its inception. East West University is its first major project.

Members of the Board of Trustees

Mrs. Najma Ahmed	Dr. Saidur Rahman Lasker
Mr. Nowshad Shamsul Arefin	Dr. Muhammad A. Mannan
Mr. Feroque B. Chaudhury	Mr. Shelley A. Mubdi
Dr. Rafiqul Huda Chaudhury	Mr. Mansoor Mumin
Syed Manzur Elahi	Dr. Khalilur Rahman
Dr. Mohammed Farashuddin	Mr. H.N. Ashequr Rahman, MP
Mr. Mohammad Zahedul Haque R.Ph	Dr. Joy Samad

With Government approval under the Private University Act (ACT 34) of 1992, East West University was launched in 1996. Classes started in September 1996 with 6 faculty members and 20 students. Today, it has 418 faculty members and more than 10,177 students.

Accreditation & Collaboration

East West University (EWU) has been accredited by the Government of the People's Republic of Bangladesh, and its curricula as well as programs have been approved by the University Grants Commission. The President of the People's Republic of Bangladesh is the Chancellor of EWU. The Vice Chancellor, the Pro-Vice Chancellor, and the Treasurer are appointees of the Chancellor of the University.

Merit Scholarships/Financial Assistance

Since its inception, East West University has been awarding merit scholarships and need-based financial assistance to deserving students. Every year the university distributes at least 9% of its total earnings among 20% or more of its regular students. EWU has generous merit scholarships/financial aid programs. Taka **11,13,44,628** (Eleven core thirteen lac forty thousand six hundred and twenty eight) was awarded to 1921 students in **2018-2019**.

Why M.PHARM at EWU?

- The mission of this program is to provide the up-to-date knowledge in the field of Clinical Pharmacy and Molecular Pharmacology
- Highly qualified trained and experienced full time local and foreign faculty members with Ph.D.
- 8 Advanced laboratories equipped with instruments of cutting edge technology (HPLC with PDA & RI detector and Auto sampler, FT-IR and GC, Lyophilizer, PCR etc.) for lab classes and research
- Online access of large number of reputed international journals and latest books

M. Pharm. in Clinical Pharmacy and Molecular Pharmacology

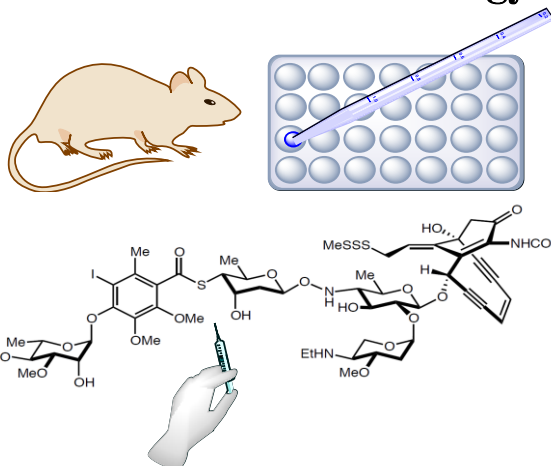

An Advanced Course to Generate Pharmacists for Future

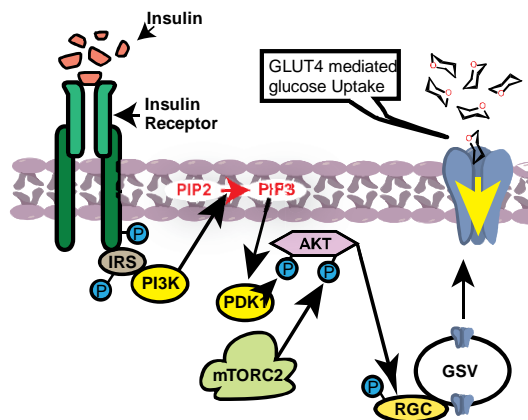

Contact : EWU Admissions Office, A/2, Jahurul Islam Avenue,
Jahurul Islam City, Aftabnagar, Dhaka 1212.
Phone : 55046678, 09666775577 (Ext. 234)
Mobile : 01755587224
E-mail : admissions@ewubd.edu Web: www.ewubd.edu
Online admission forms are available at the university
website www.ewubd.edu or (<http://admission.ewubd.edu/>).



EAST WEST UNIVERSITY

Progoti Foundation for Education and Development
Permanent Sanad Holder

An institution that promotes eastern culture and values and
meaningfully blends eastern and western thought and innovation.

M.PHARM Program

An Evening Program

Providing students with up-to-date knowledge in the
field of Clinical Pharmacy and Molecular Pharmacology
is the mission of the M.Pharm program of East West
University

The program also intends in developing human
resources and provide skilled manpower in
pharmaceuticals and different health sectors.

Spring 2022

January - June

Application Deadline : 13 January 2022

Admission Test : 14 January 2022
(Friday)

Time : 10:00 AM

M.Pharm Program, East West University

The M.Pharm program of the Department of Pharmacy, East West University is the only private university with a Masters program in Clinical Pharmacy and Molecular Pharmacology among the private universities in Bangladesh. The program has been approved by the University Grants Commission and the Pharmacy Council of Bangladesh. Since then, the department successfully produced many graduates who are now well established in different sectors both at home and abroad.

Length of Program

Students will normally complete the requirements for the M.Pharm degree within one and a half year of their admission. The time limit may be extended up to four and a half years.

Course Load

Minimum six credits (or two courses); Maximum twelve credits (or two courses plus research) per semester without exceptions with permission of the program (M.Pharm) office.

Financial Information

The current fee structure is as follows:

Item	Amount (Tk.)
Admission Fee (onetime nonrefundable)	15,000
Tuition Fee (per credit)	6,000
Laboratory Fee (per semester)	1500
Library Fee (per semester)	750
Student Activities Fee (per semester)	765
Estimated Total Cost* (for 30 Credits)	204,045

All students of EWU under life insurance coverage

* For waiver/transfer deduction will be made accordingly. The University preserves the right to make any change when necessary

** Students will pay the document verification fee (if applicable) for the verification of their previous academic documents.

Admission Eligibility

Admission to the M.Pharm program is selective. To apply for admission, students must fulfill the criteria outlined below:

- Bachelor of Pharmacy degree from a recognized university with minimum CGPA 2.50.
- Minimum GPA of 2.50/2nd Div. in both SSC & HSC exams. (If any candidate obtains GPA 2.00 in SSC/HSC exams, he/she needs to have total GPA of 6.00 in both exams. In case of the wards of freedom fighters, the total GPA required is 5.00).

Or Candidates must have passed University of London and Cambridge GCE 'O' Level in at least five subjects and 'A' Level in at least two subjects. Only the best five subjects in 'O' Level and best two subjects in 'A' Level will be considered. Out of these seven subjects, a candidate must have at least 4B's or GPA of 4.00 in the four subjects and 3 C's or GPA of 3.5 in the remaining three subjects. (in the scale of A=5, B=4, C=3, D=2 and E=1)

Or American High School Diploma (GED not acceptable)

Admission Form

Online admission forms are available at the EWU website www.ewubd.edu or (<http://admission.ewubd.edu/>). Applicants can fill the admission form online by paying Tk. 1,200 using online payment facilities (Additional Taka 15 will be charged as online processing fee). Help desk is also available for filling up the online admission form and payment also at EWU Admission Office, A/2 Jahurul Islam Avenue, Jahurul Islam City, Aftabnagar, Dhaka 1212. A set of sample questions will be provided after the payment for admission form. The fee of the admission form for the foreign students is \$16.00, payable by International Money Order in favor of EWU.

Basis for Admission

Prior academic achievements and acceptable admission test scores

Course Summary

The M.Pharm program consists of five core courses, three optional courses & research. The credits of the courses are given in the following table:

Type of Courses	Credit
Core Courses	15
Optional Courses	9
Research	6
Total	30

Merit Scholarships

EWU has generous merit scholarships/financial aid programs. Taka **11,13,44,628** (Eleven core thirteen lac forty thousand six hundred and twenty eight) was awarded to 1921 students in **2018-2019**.

Top 10% students of each batch of the program who have completed at least **18 Credits** within last two consecutive semesters with a CGPA of 3.90 and above, will get full tuition free Merit Scholarship for the equal number of credits to be adjusted in the next semester. The Merit Scholarship is discontinued if any student of the graduate program violates the East West University Disciplinary Code for students and/or if his/her CGPA falls below 3.50.

Financial Assistance

CGPA requirement for Financial Aid for graduate programs is 2.80. Financial Aid is discontinued if any student of graduate program violates the East West University Disciplinary Code for students and/or if his/her CGPA falls below 2.60.

When two siblings /husband-wife study simultaneously at East West University, the second sibling/spouse is entitled to a half-tuition waiver. However, both must be admitted full-time into regular programs. The benefit commences on the date of admission of the second sibling/spouse and ceases on the discontinuation of the study of any one of them/after his/her graduation /exceeds the stipulated time for graduation or for any other reason. This benefit may extend up to the third sibling under the above-mentioned conditions. If either of the siblings/spouse maintains a minimum CGPA of 2.60, while the other maintains a minimum passing CGPA (2.00 for undergraduate programs and 2.50 for graduate programs) the sibling benefit will be awarded and continued for the one who maintains the CGPA of 2.60 or above.

*In case of the newly admitted students, if the first sibling could maintain the minimum CGPA of 2.60 the sibling benefit would be awarded to the second sibling provided the first sibling is not currently receiving any merit scholarship/financial aid from the EWU. **Freedom Fighters' Scholarship is also available under certain requirements.** To continue Merit Scholarships/Financial Aid, M.Pharm students must register with minimum course load (9 credits).*

Library

East West University library has a collection over 26000 volumes of books and the full-text of more than 142 journals can be freely accessed by faculty members, teaching assistants, researchers, students and the staff of EWU. The EWU library has also access to more than 40,000 online journals of the Oxford University Press.

Laboratories and Amenities

EWU provides its students with a clean, spacious and fully air-conditioned campus with modern facilities. All classrooms have overhead projectors, multimedia facilities, seven state-of-the-art computer laboratories, digital system laboratory and physics laboratory. The English Department has a language laboratory to

facilitate English language. EWU provides unlimited internet access to faculty, staff and students. In addition, the Pharmacy Department has Organic Pharmacy & Medicinal Chemistry Laboratory, Inorganic and Physical Pharmacy Laboratory, Pharmaceutical Microbiology

Laboratory, Pharmaceutical Technology & Cosmetology Laboratory, Pharmacognosy and Phytochemistry Laboratory, Physiology & Pharmacology Laboratory, Pharmaceutical Analysis Laboratory, Biopharmaceutics & Pharmacokinetics Laboratory.

Career Counseling Center

Career Counseling Center provides guidance to students on their career plans.

Co-curricula Activities

In addition to academic activities opportunities for different co-curricular activities keep going round the year. The University has a number of clubs for promoting various extracurricular activities (**Pharmacy Club**, Debating Club, Computer Club, Sports Club, Cultural Club, English Conversation Club, Environmental and Social Club, etc).

Courses of M.Pharm. Program at a Glance

First Semester (9 credits)

Course	Title	Credit
Core Courses		
PHRM 510	Advanced Clinical Pharmacy	3
PHRM 511	Advanced Pharmacology-I	3
Optional Courses (Any one)		
PHRM 512	Neuropharmacology	3
PHRM 513	Immunopharmacology	3

Second Semester (9 credits)

Course	Title	Credit
Core Courses		
PHRM 520*	Advanced Pharmacology-II	3
PHRM 521**	Molecular Biology and Biotechnology	3
Optional Courses (Any one)		
PHRM 522	Bioinformatics	3
PHRM 523	Biostatistics	3

* Prerequisite PHRM 511: Advanced Pharmacology-I

** Prerequisite PHRM 510: Advanced Clinical Pharmacy

Third Semester (12 credits)

Course	Title	Credit
Core Courses		
PHRM 530***	Clinical Toxicology	3
PHRM 531	Research (Thesis)	6
Optional Courses (Any one)		
PHRM 532	Pathophysiology and Pharmacotherapy	3
PHRM 533	Community Pharmacy	3
PHRM 534	Drug Use Management	3

*** Prerequisite PHRM 511: Advanced Pharmacology-I

*** Prerequisite PHRM 510: Advanced Clinical Pharmacy