



EAST WEST UNIVERSITY CENTER FOR RESEARCH AND TRAINING (EWUCRT)

EWUCRT Research Proposal Form

Note:

- ✓ You can expand each box, given below, if necessary.
- ✓ Provide necessary citations and references based on relevant EWUCRT guidelines
- ✓ Before filling out this form, please carefully read the EWUCRT guideline for writing a research proposal. The guideline can be downloaded from the link:
<https://www.crtewu.org/research-grant/research-grant-guideline>

1. Have you applied before for a research grant from EWUCRT?

☐ Yes ☐ No

2. If yes, have you previously received a research grant from EWUCRT?

☐ Yes ☐ No

3. If yes, provide date of completion and number of publication(s):

Date of completion:

Number of publication (s):

A. Research Title: *(The title of the research proposal must be concise and clear.)*

B. Researcher's Short Bio:

1. Principal researcher's short bio:

- a. Name:
- b. Designation:
- c. Department:
- d. Address:
- e. Phone

- f. Email:
- g. WhatsApp:

2. Internal Co- researcher(s) short bio:

- a. Name:
- b. Designation:
- c. Department:
- d. Address:
- e. Phone
- f. Email:
- g. WhatsApp:

3. External Co- researcher(s) short bio:

- a. Name:
- b. Designation:
- c. Department:
- d. Address:
- e. Phone
- f. Email:
- g. WhatsApp:

C. Executive Summary of the Research Proposal/ Abstract: *(Maximum 500 words)*

D. Detailed Research Proposal:

D1. Introduction/ Background/ Problem Statement *(Maximum 700 words)*

D2. Significance of the Research *(Theoretical- maximum 50 words, Practical- maximum 50 words)*

D3. Research Objectives

Hints:

- 1. Research objectives must be clearly delineated as they are different from hypothesis.*
- 2. These objectives usually refer to the specific aims of the study and should be clear. A researcher may have multiple hypotheses to achieve an objective.*
 - Maximum 100 words.*
 - Please specify which SDG goals your research will explore*

D4. Literature Review

- Maximum 750 words*
- Identify your research gap*

--

D5. Expected Outcomes of the Research, if Relevant e.g. Novel Theories/ New Findings/ Knowledge Invention/ Innovation <i>(Maximum 150 words)</i>

--

D6. Hypothesis / Research Question

Hints:

- *Hypothesis proposes a causal linkage between dependent and independent variables.*
- *Hypothesis must be derived from the existing theoretical framework/ literature review.*
- *A research hypothesis is a testable proposition or predictive statement about possible outcomes of a scientific research study.*
- *Maximum 150 words*

--

--

D7. Research Methodology

- *Maximum 750 words*
- *Data and data sources*
- *Sampling methods and selection of sample size must be well justified.*
- *Please state the procedures and techniques that you will use to collect the data.*
- *The data analysis process and analytical framework should be well defined*

--

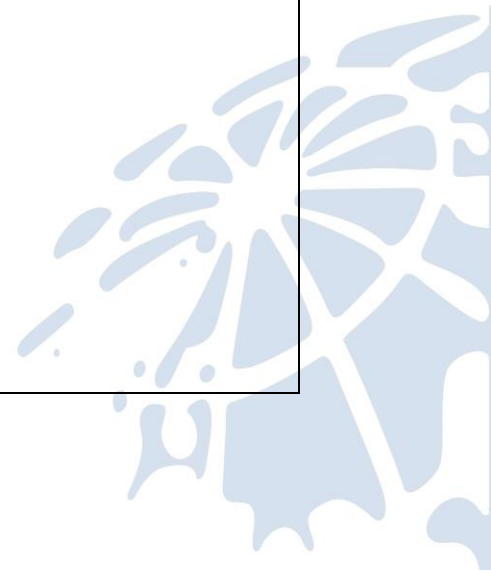

D8. Ethical Concern *(Maximum 100 words)*

D9. Limitations and Future Research *(Maximum 150 words)*

D10. References *(Follow EWUCRT guidelines)*

E. Milestones and Time Frame

(Please set the milestones of your research activities and prepare a Gantt Chart according to your milestones. See appendix-A for sample of workplan.)

F. Data Collection Instruments

Data collection instruments (i.e. questionnaire, case study, participants observation, focused group discussion and/or checklist, if applicable) should be included in the appendix.

G. Budget¹

<i>Description of Budget</i>					
Description	Total Amount (in Taka)	Breakdown of Expenses (Person-month @ Taka)	Installment (One)	Installment (Two)	Justification
1. Compensation for Research Assistant					
2. Compensation for Data Entry					
3. Conveyance and Communication					
4. Stationary items (if applicable)					
5. Training of Supervisor/ enumerator of Survey					
6. Data collection cost					
7. Publication cost (if applicable/ necessary)					
8. Miscellaneous					
9.-----					
10.----- (So on)					
Total					

¹ You are also requested to provide specifications of all research equipment in description column.

H. Declaration by the Principal Researcher

I hereby declare that all the information stated herein is true. The EWUCRT has the right to reject or withdraw the application without any prior notice.

Date:

**Signature
(Principal Researcher)**

Note: Please add details CV with google scholar link and other necessary information e.g. publication, previous research activities.

Appendix-A (Sample of Workplan)

Workplan	Activities	Year/ Month											
		Jan	Feb	Mar	Apr	May	Jun	Jul	Aug	Sep	Oct	Nov	Dec
1	Literature review												
2	Questionnaire/ tools and technique development												
3	Data collection												
4	Data analysis												
5	Draft report												
6	Draft report presentation												
7	Final report submission												



Appendix-B

Application Flowchart

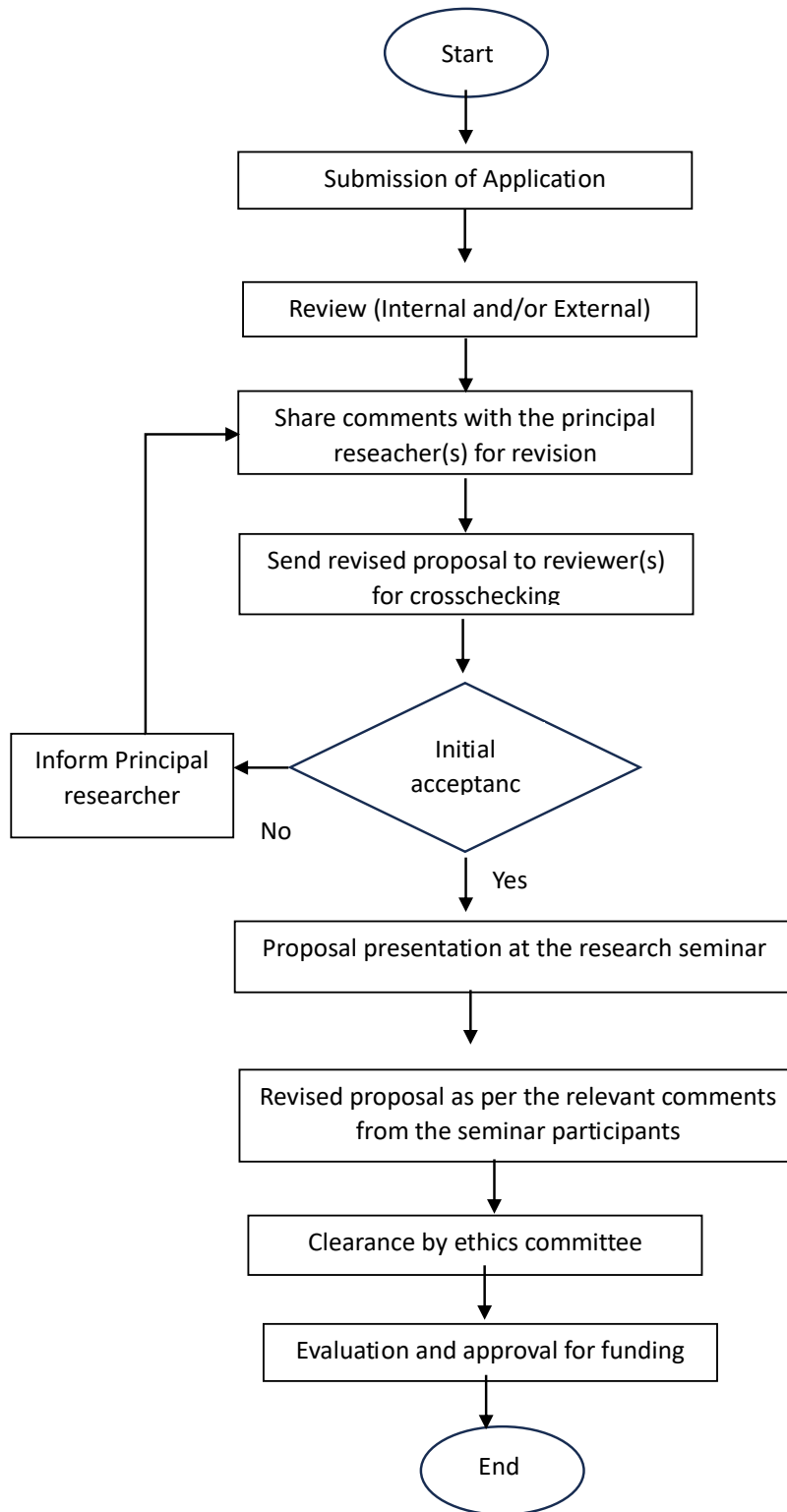

Appendix-C

Monitoring Flowchart

